

LONGITUDINAL SECTION OF DOWN PIPE AND ENERGY BREAKER
SCALE 1:50

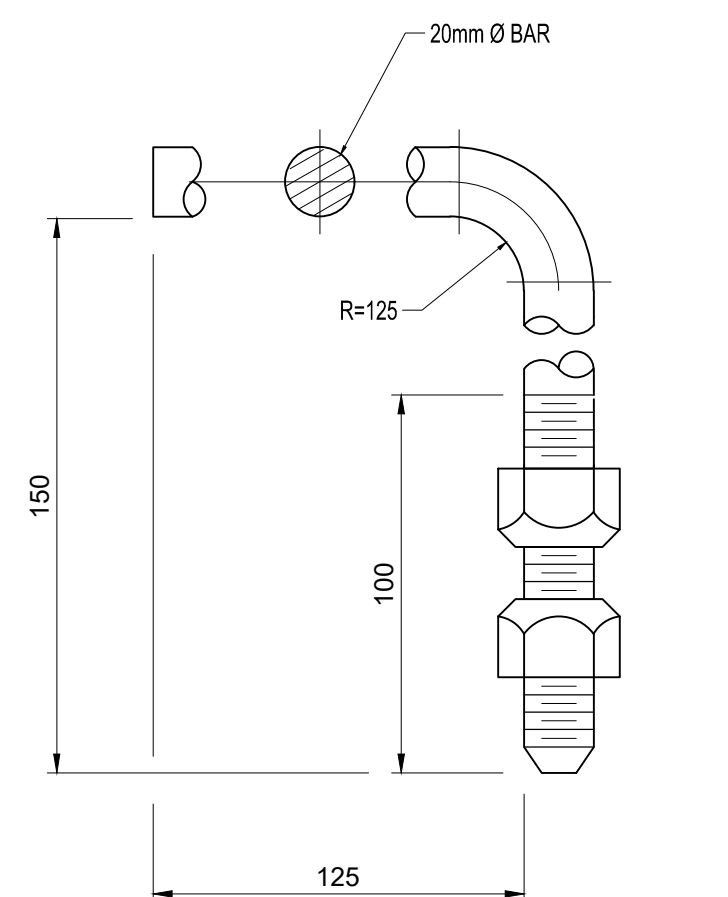

GALVANIZED ANCHOR BOLT
SCALE 1:2

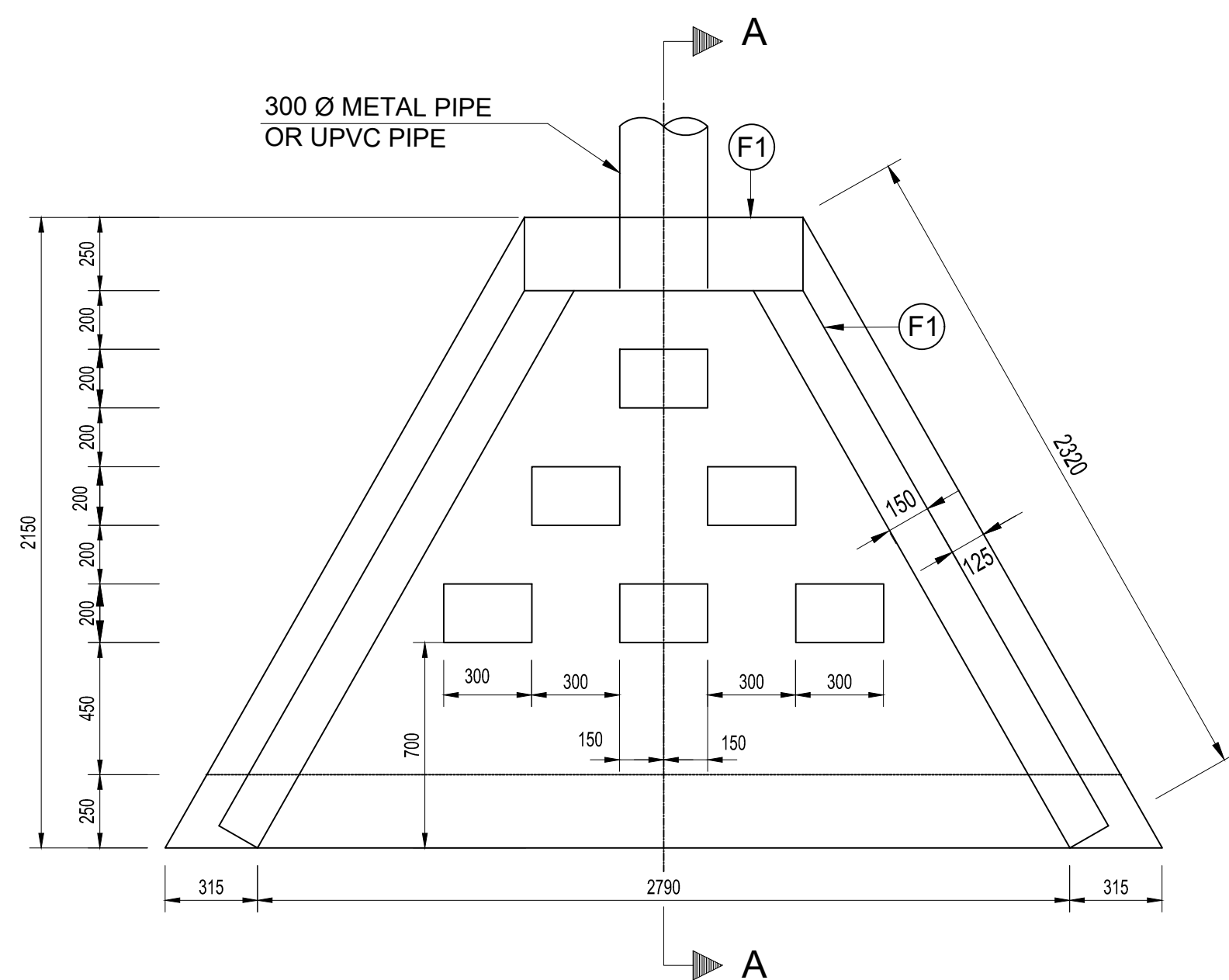

PLAN OF ENERGY BREAKER
SCALE 1:20

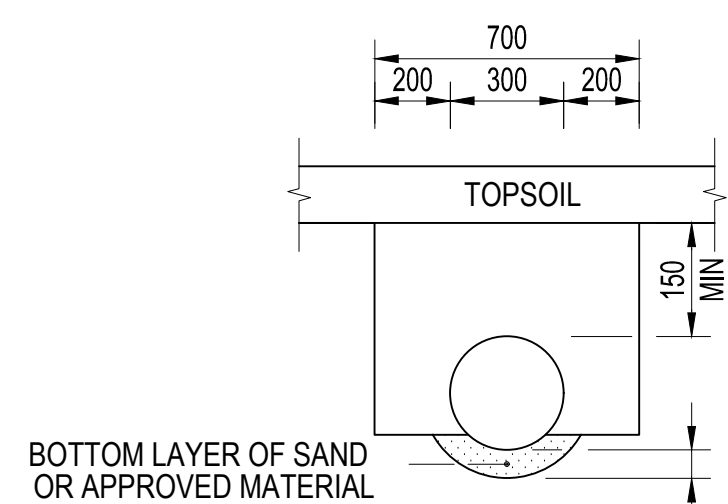

BEDDING FOR DOWN PIPES
SCALE 1:25

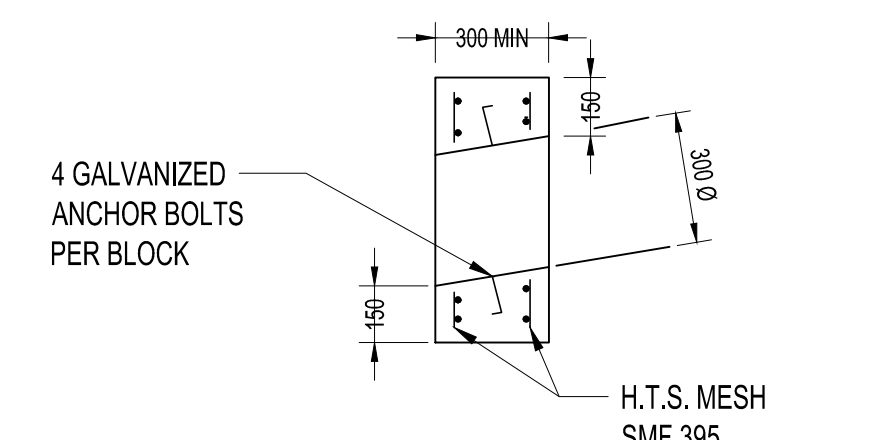

SECTIONAL VIEW OF ANCHOR BLOCK PIPES
SCALE 1:25

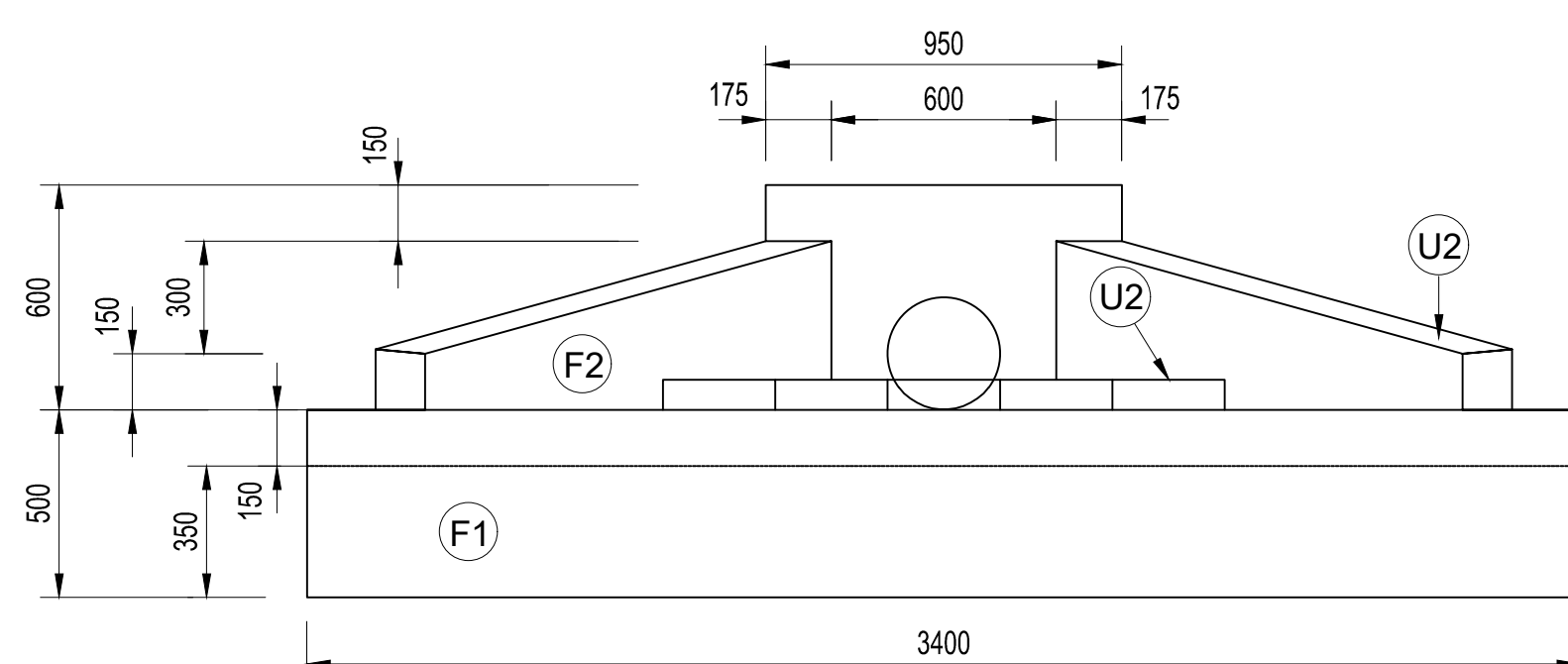

FRONT ELEVATION OF ENERGY BREAKER
SCALE 1:20

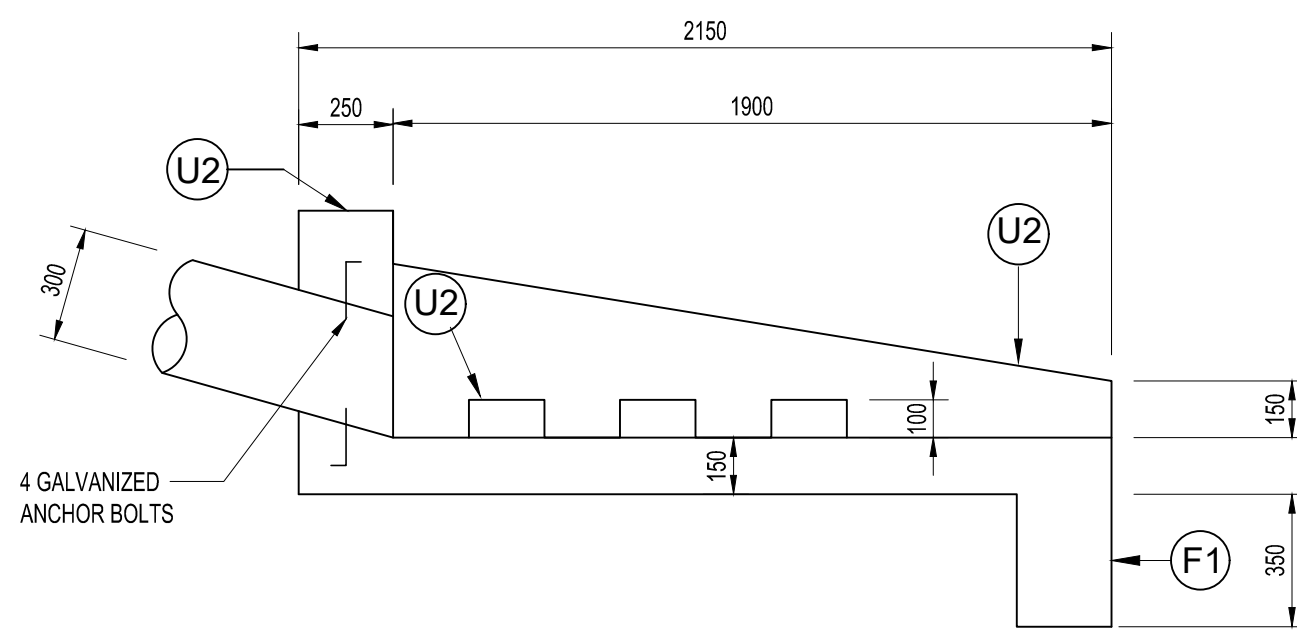

SECTION A-A
SCALE 1:20

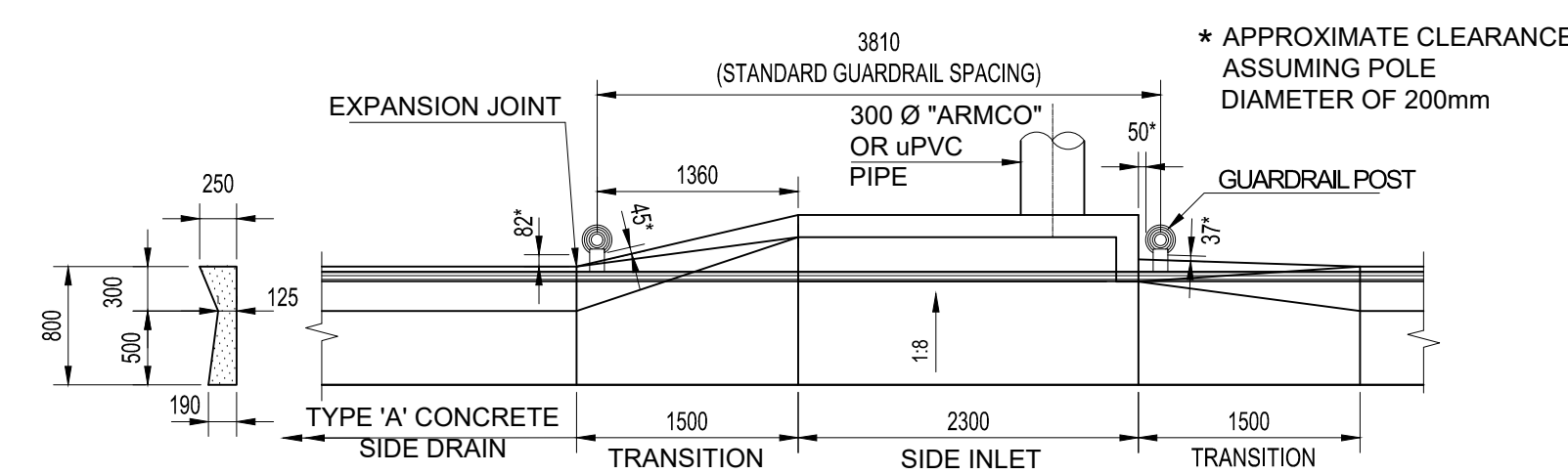

POSITION OF GUARDRAILS AT SIDE INLETS
SCALE 1:50

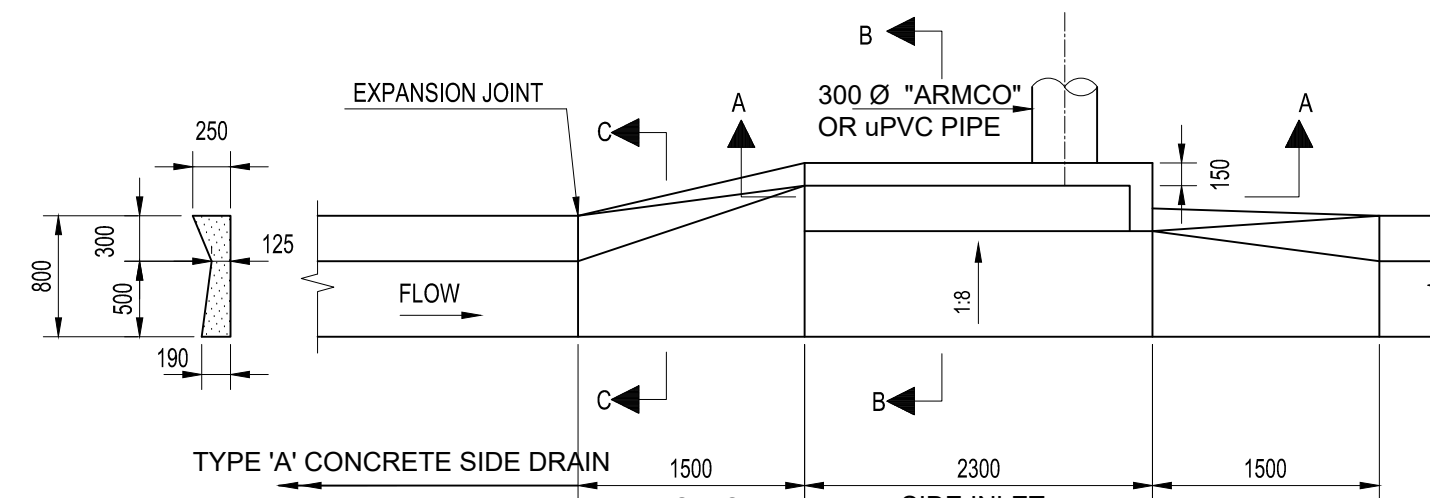

PLAN OF TRANSITION AND SIDE INLET
FOR TYPE "A" SIDE DRAIN
SCALE 1:50

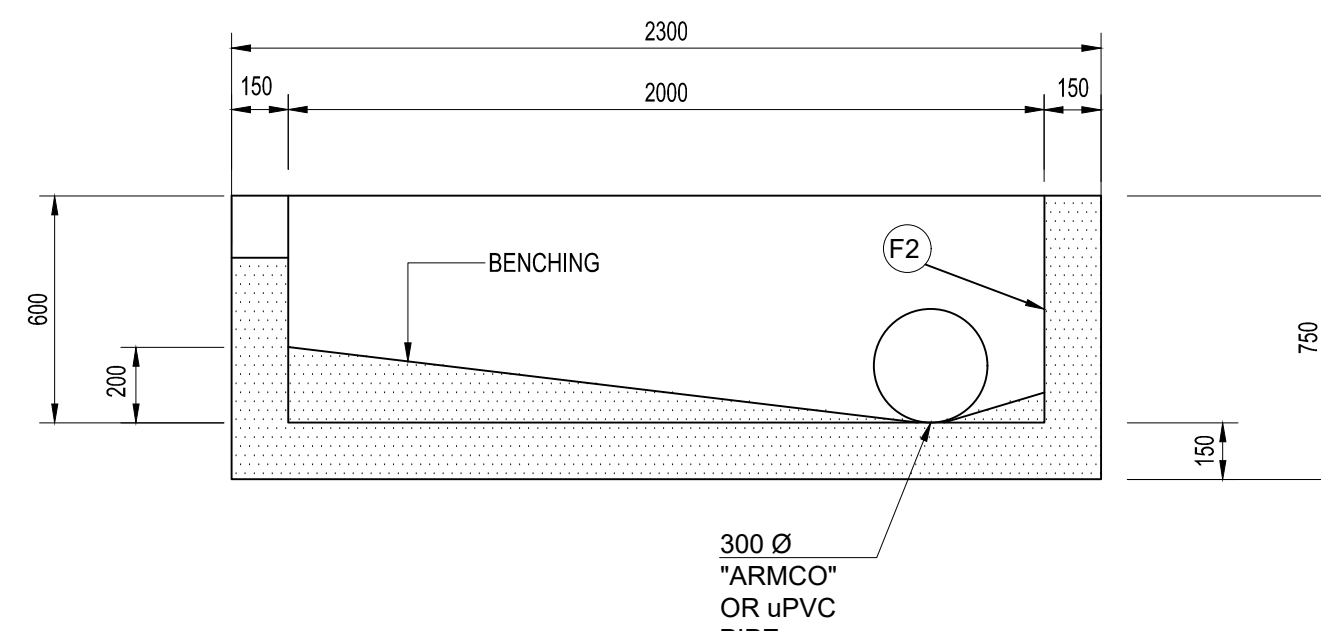

SECTION A-A
SCALE 1:20

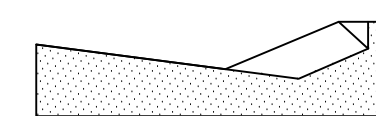

SECTION C-C
SCALE 1:20

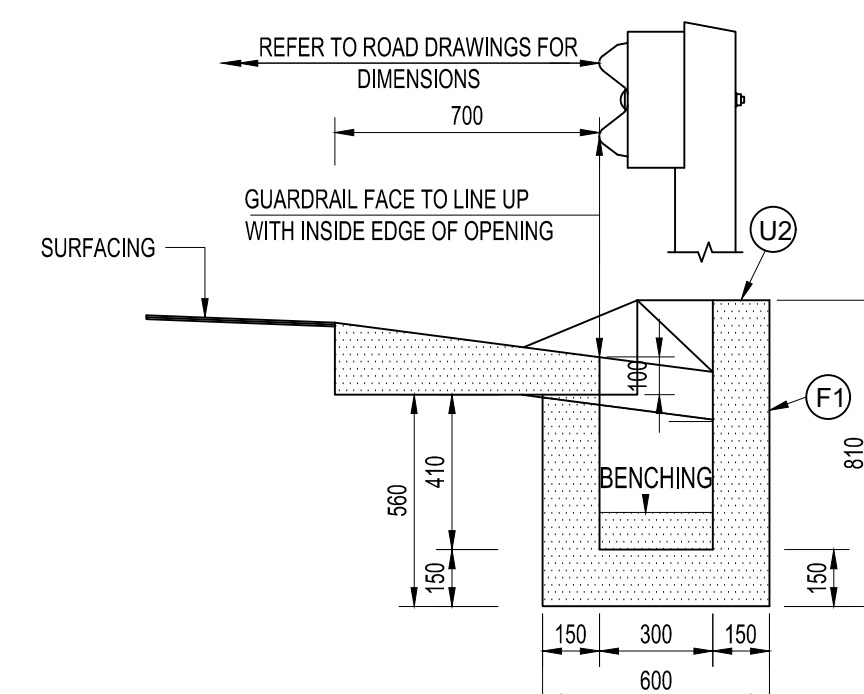

SECTION B-B
SCALE 1:20

FOR TENDER

CLIENT:



54 Relief Street
Mokopane
0801

PROJECT:

CONTRACT No. :
UPGRADING OF GRAVEL ROADS AND STORMWATER IN
MOORDKOPPIE CLUSTER AT MABUSELA AND MASOGE VILLAGES

DESIGN COORDINATOR APPROVAL:

SIGNATURE _____ DATE _____

PROJECT MANAGER APPROVAL:

SIGNATURE _____ DATE _____

CLIENT APPROVAL:

SIGNATURE _____ DATE _____

REV	DATE	DESCRIPTION	DRAWN
A	SEP. 2020	ISSUED FOR TENDER PURPOSE ONLY	MLM
REVISIONS			

DRAWN: ML. MATHEGA	CHECKED: S. SITHOLE	DESIGNED: A. JUBA
SCALES: AS SHOWN	DATE: SEPTEMBER 2020	
DRAWING TITLE:	MABUSELA & MASOGE VILLAGES: STANDARD DETAILS, SHEET 2 OF 7	
SIZE: A0	PROJECT No.	
REV No. A	DRAWING No.	ROMH-042-07-06-02

CONSULTANTS:



ROMH HOUSE
WHITBY MANOR OFFICE PARK
167 14 ROAD, NOORDWYK
MIDRAND

Tel: (010) 035 1460
Email: info@romh.co.za
Web: www.romh.co.za